

Type B1
 5 Bed - Ground Floor
 Gross internal floor area: 81.57m² / 878 sq ft
 Total: GIA 186.75m² / 2010 sq ft

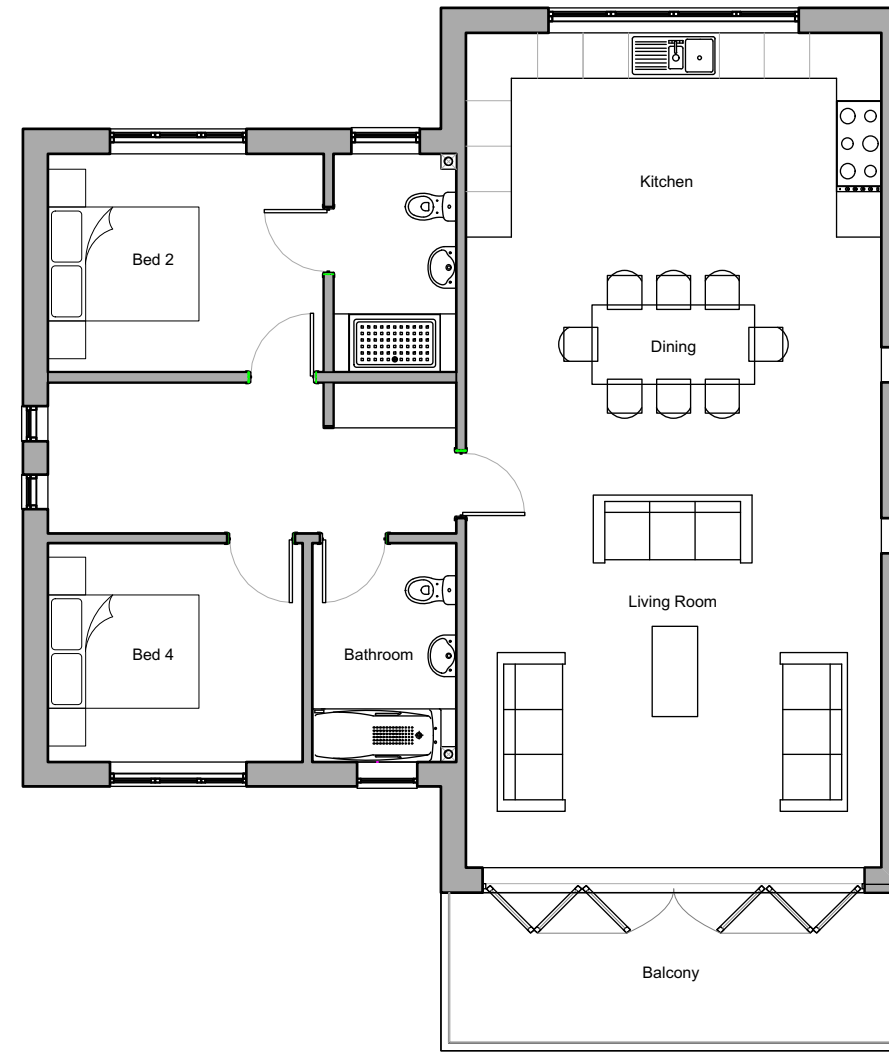

Type B1
 5 Bed - First Floor
 Gross internal floor area: 105.18m² / 1132 sq ft

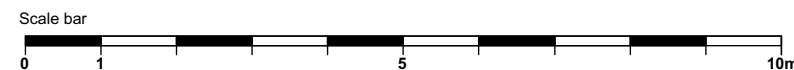

Revisions

CHARTERED ARCHITECTS
 QUANTITY SURVEYORS
 CLIENTS AGENTS
 PFI CONSULTANTS



East Quay, Kite Hill
 Wootton Bridge
 Isle of Wight PO33 4LA
 Tel: 01983 242500

www.raineypetrie.co.uk Email: info@raineypetrie.co.uk

Client:

Project:
Seagrove Farm, Seaview, Isle of Wight

Drawing title:
Type B1 Unit Plans

scale: 1:100 @ A3 date: May 2018 drawn: TH

stage: Planning checked by:

job number: 2122 drawing number: PL03 revision: