

Type C Semi-Detached
 3 Bed - Ground Floor
 Gross internal floor area: 50.044m² / 538.67 sq ft
 Total: GIA 101.22m² / 1089.51 sq ft

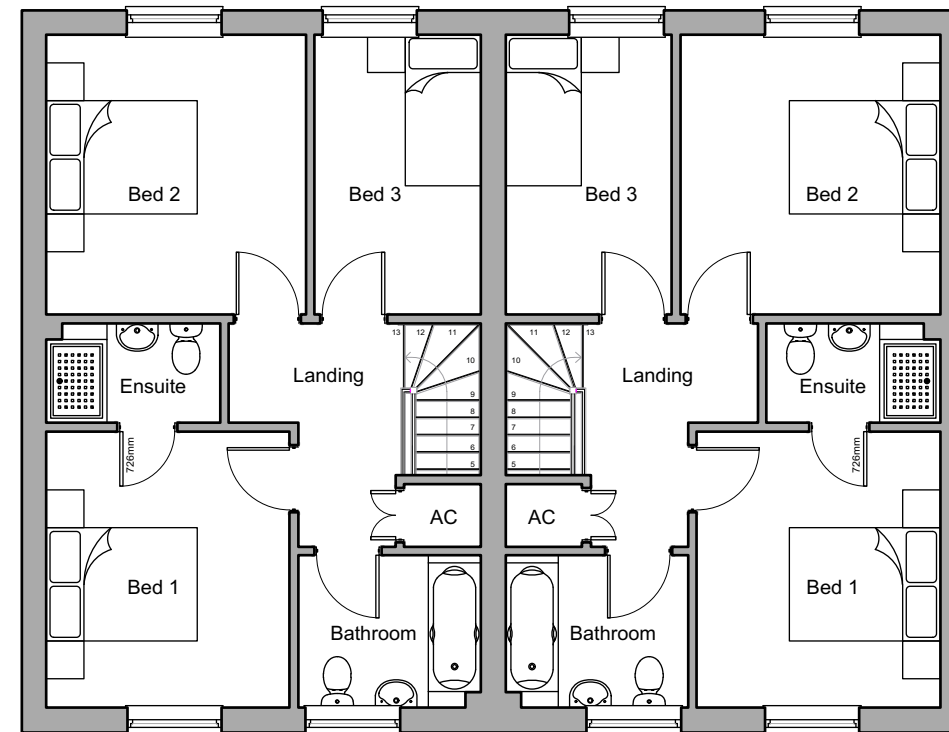

Type C Semi-Detached
 3 Bed - First Floor
 Gross internal floor area: 51.18m² / 550.84 sq ft



Revisions

CHARTERED ARCHITECTS

QUANTITY SURVEYORS

CLIENTS AGENTS

PFI CONSULTANTS

East Quay, Kite Hill
 Wootton Bridge
 Isle of Wight PO33 4LA
 Tel: 01983 242500

www.raineypetrie.co.uk Email: info@raineypetrie.co.uk

Client:

Project:

Seagrove Farm, Seaview, Isle of Wight

Drawing title:

Type C Unit Plans

scale: date: drawn:

1:100 @ A3 Mar 2019 TH

stage: checked by:

Planning

job number: drawing number: revision:

2122 PL06